

USFS / AMHT  
Proposed Land Exchange

SOUTHEAST CONFERENCE

September 25, 2012

Craig, Alaska

The Alaska Mental Health Trust Land Office manages Trust lands to generate income which is used by the Alaska Mental Health Trust Authority to improve the lives and circumstances of Trust Beneficiaries.

State of Alaska regulations require that Trust lands be managed solely in the best interest of the Alaska Mental Health Trust and its Beneficiaries.

# Ketchikan Parcel

SURROUNDING USFS  
LAND USE DESIGNATION

K-1 SPECIAL INTEREST

K-2 M. WATERSHED

K-3 OGR

K-4A TIMBER PROD

K-4B TIMBER PROD

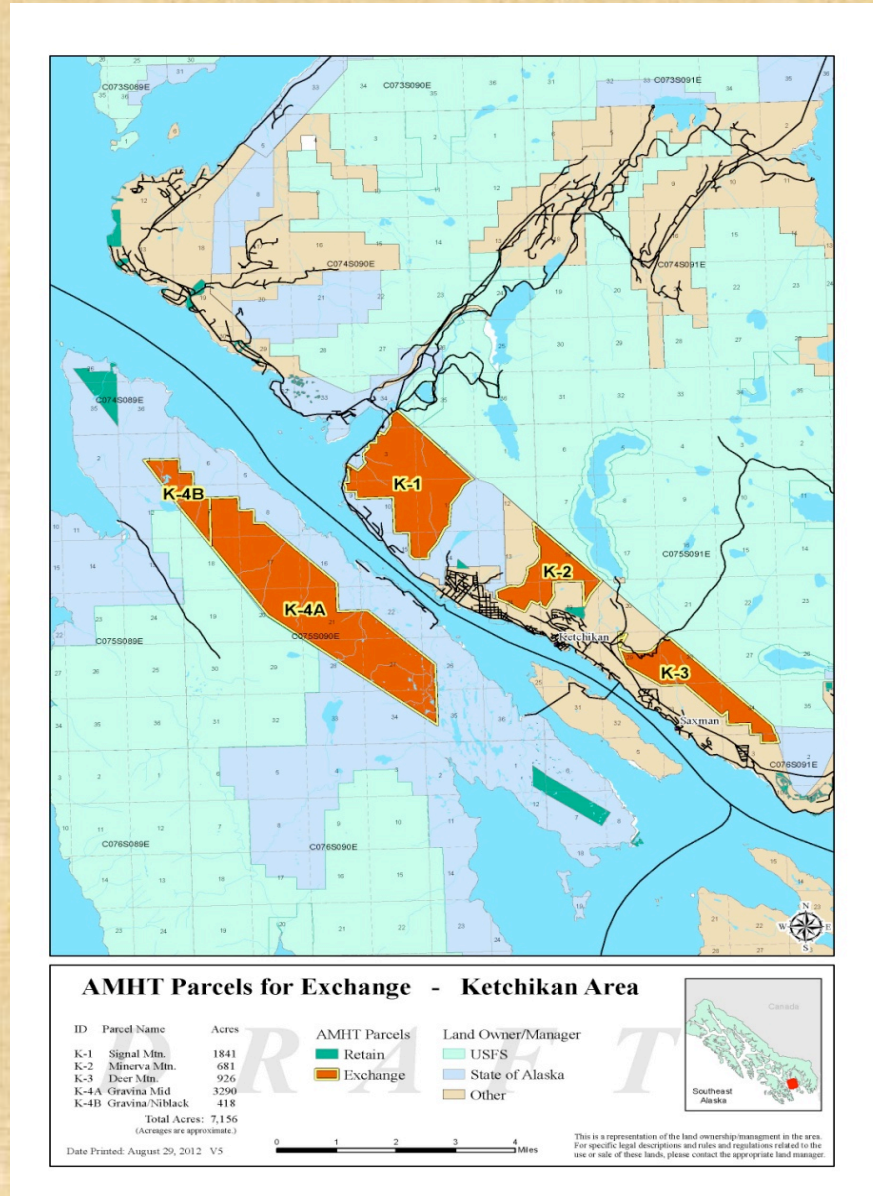

# Deer Mountain Trail, Ketchikan



# Petersburg Parcel

## SURROUNDING USFS LAND USE DESIGNATION

P-1 MUNI. WATERSHED  
SCENIC VIEWSHED  
MOD. LANDSCAPE

P-2B View shed  
Mod. Landscape

P-3B Mod. Landscape

P-4 SEMI REMOTE REC.

P-5 MOD.LANDSCAPE

P-7 NONE

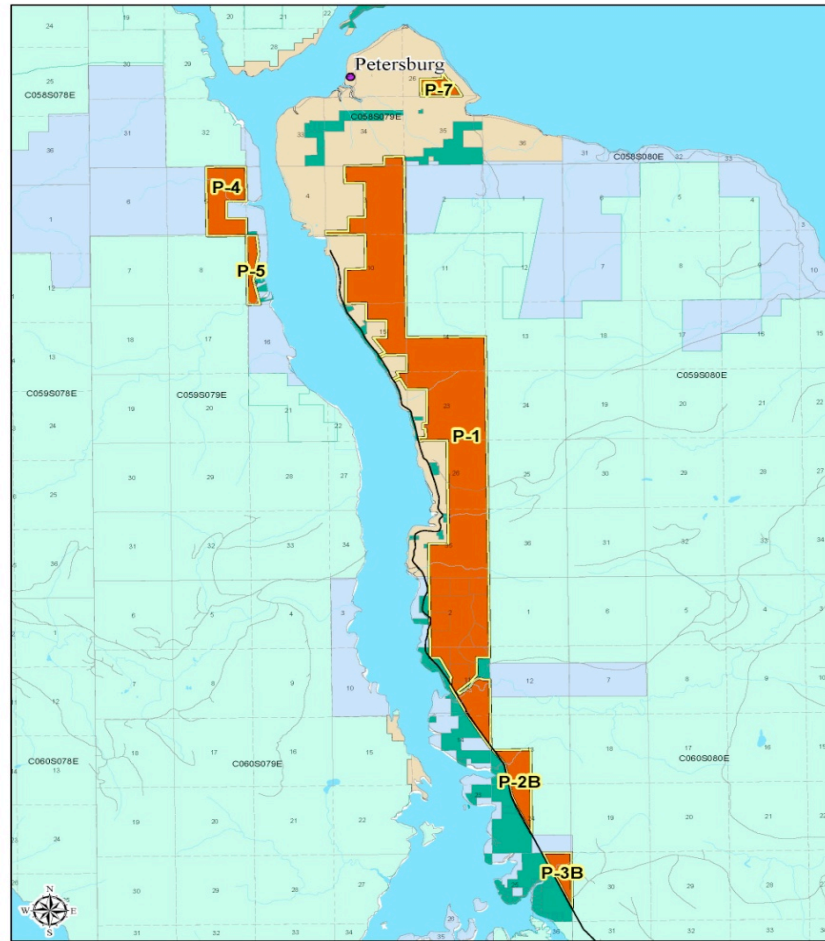

### AMHT Parcels for Exchange - Petersburg Area

ID	Parcel Name	Acres	AMHT Parcels	Land Owner/Manager
P-1	Twin Creek	3385	Exchange	USFS
P-2B	S Fall Creek	181	Exchange	State of Alaska
P-3B	Blind Pt. E	92	Exchange	Other
P-4	Kuprcanof N	280	Retain	USFS
P-5	Kuprcanof S	77	Retain	USFS
P-7	Petersburg	72	Exchange	Other

Total Acres: 4,087  
(Acreages are approximate.)

Date Printed: July 24, 2012 V3



This is a representation of the land ownership/management in the area. For specific legal descriptions and rules and regulations related to the use or sale of these lands, please contact the appropriate land manager.

# Raven Trail, Petersburg



# Wrangell Parcel

SURROUNDING USFS  
LAND USE DESIGNATION

W-1 SCENIC VIEWSHED

W-2 SCENIC VIEWSHED

W-3 SCENIC VIEWSHED

W-4 SCENIC VIEWSHED  
OGR

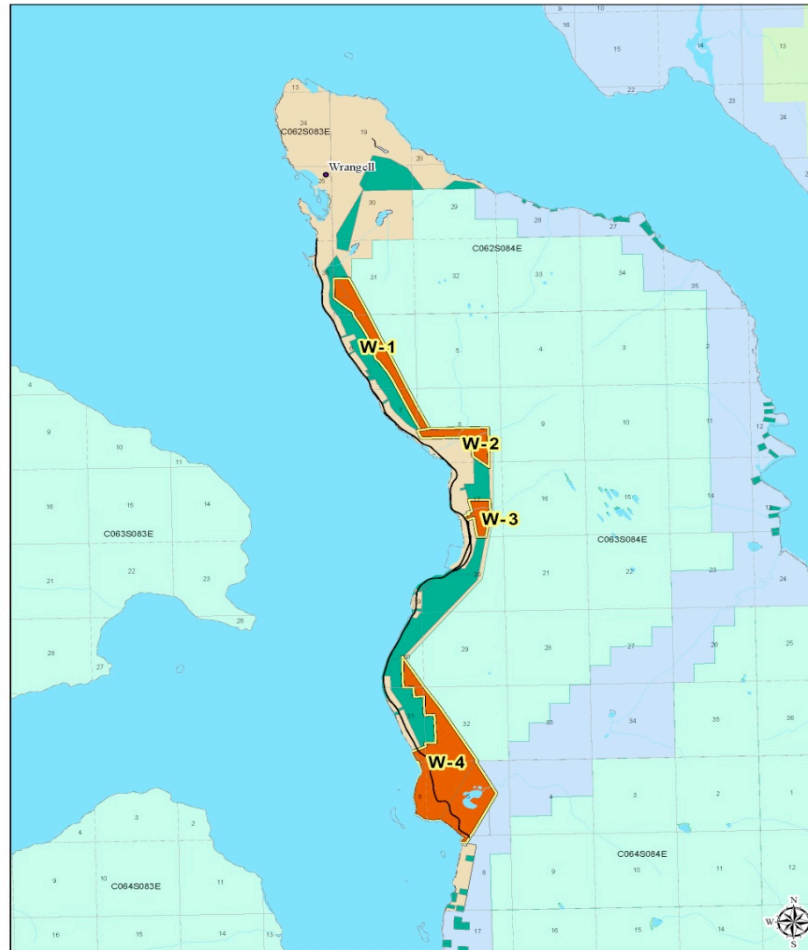

## AMHT Parcels for Exchange - Wrangell Area

ID	Acres
W-1	224
W-2	106
W-3	63
W-4	711

Total Acres: 1,104  
(Acreages are approximate.)

Date Printed: August 30, 2012 V5

AMHT Parcels	Land Owner/Manager
Retain	Federal - USFS
Exchange	State of Alaska
	Other



This is a representation of the land ownership/management in the area. For specific legal descriptions and rules and regulations related to the use or sale of these lands, please contact the appropriate land manager.

# Rainbow Falls Trail, Wrangell



# Sitka Parcels

## SURROUNDING USFS LAND USE DESIGNATION

S-1 MOD. LANDSCAPE  
SEMI REMOTE REC.

S-2 MUNI. WATERSHED  
SEMI REMOTE REC.

S-3 MUNI. WATERSHED  
SEMI REMOTE REC.

S-4 MUNI. WATERSHED  
SEMI REMOTE REC.

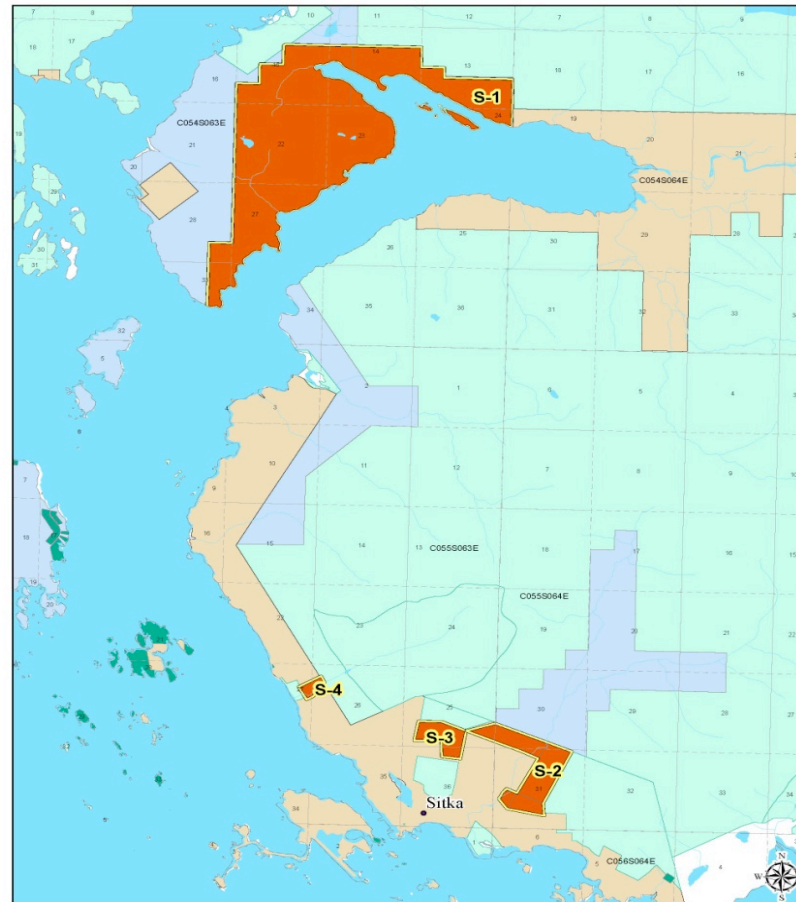

### AMHT Parcels for Exchange - Sitka Area

ID	Parcel Name	Acres
S-1	Kattian Bay	2457
S-2	Indian Creek E	296
S-3	Indian Creek W	103
S-4	Cascade Creek	28

Total Acres: 2,884  
(Acreages are approximate.)

Date Printed: July 24, 2012 V4

AMHT Parcels	Land Owner/Manager
Retain	Federal - USFS
Exchange	State of Alaska
	Other



This is a representation of the land ownership/management in the area. For specific legal descriptions and rules and regulations related to the use or sale of these lands, please contact the appropriate land manager.

# Mt. Verstovia Trail, Sitka

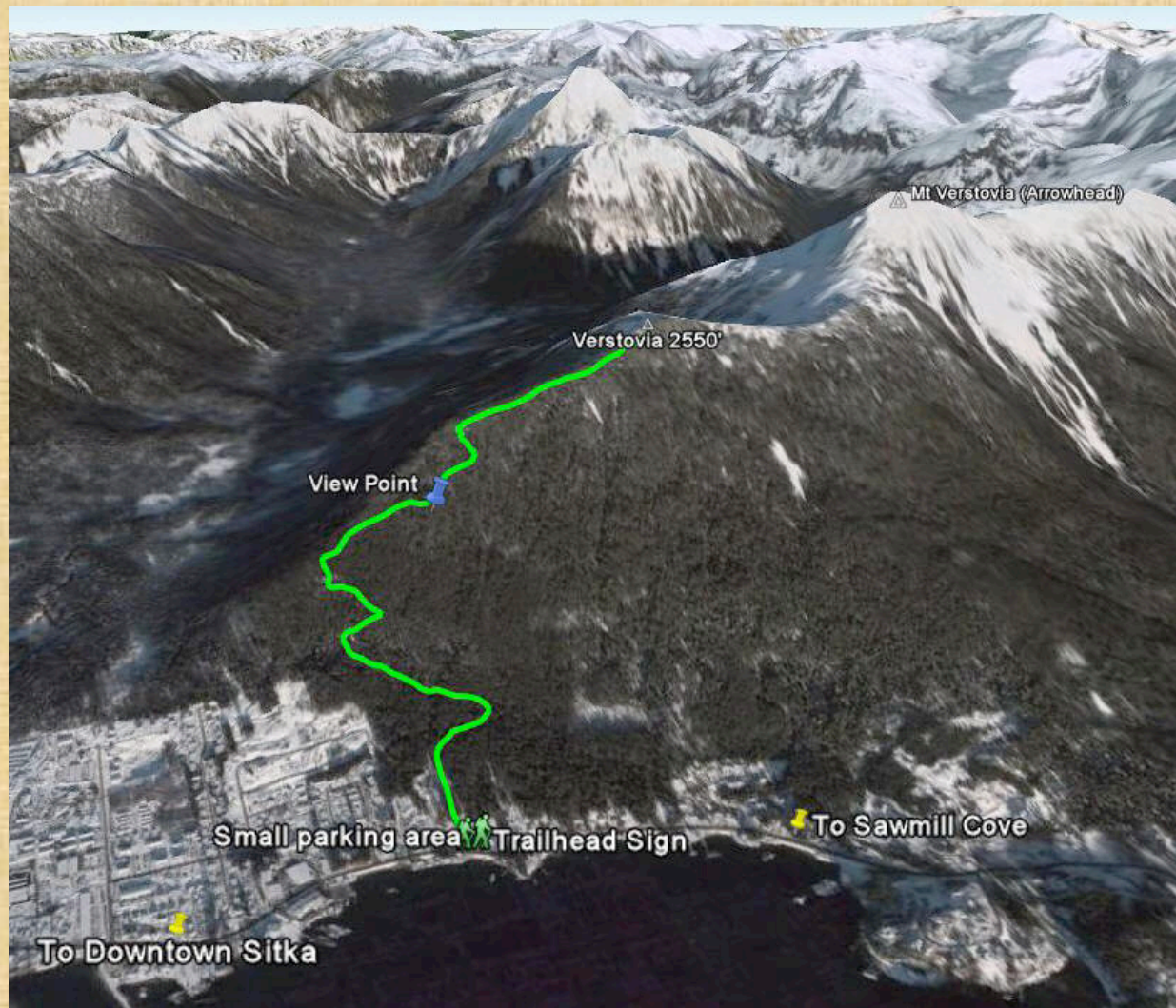

# Myers Chuck

SURROUNDING USFS  
LAND USE DESIGNATION

MC-1 SEMI REMOTE REC.

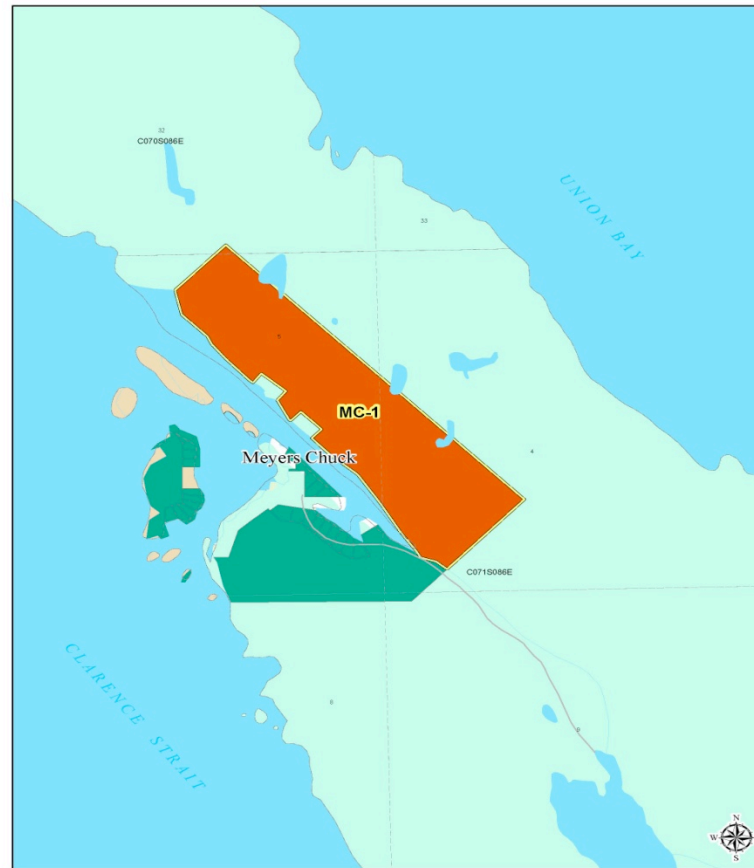

## AMHT Parcels for Exchange - Myers Chuck Area

ID	Parcel Name	Acres	AMHT Parcels	Land Owner/Manager
MC-1	Myers Chuck	169	Exchange	USFS
Total Acres: 169				State of Alaska
(Average is approximate.)				Other

**DRAFT**



Date Printed: July 24, 2012 V3

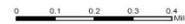

This is a representation of the land ownership management in the area. For specific legal descriptions and rules and regulations related to the use or sale of these lands, please contact the appropriate land manager.

# Juneau Parcel

SURROUNDING USFS  
LAND USE DESIGNATION

J-1A SEMI REMOTE REC.

J-1B SEMI REMOTE REC.

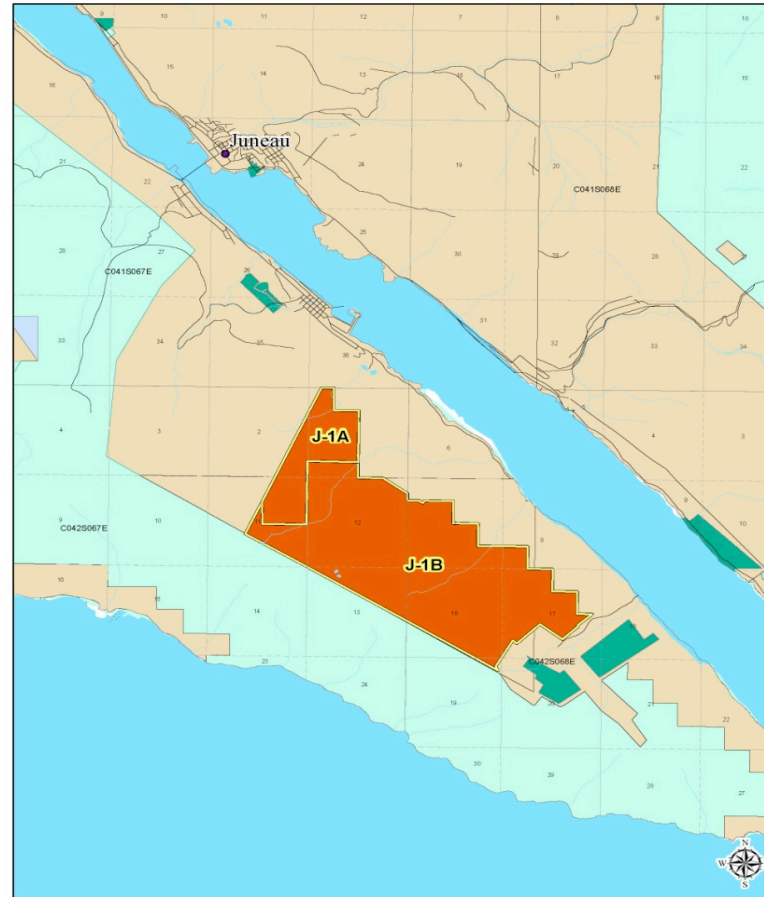

## AMHT Parcels for Exchange - Juneau Area

ID	Parcel Name	Acres
J-1A	Mt Bradley Trail	429
J-1B	Douglas S	2,237
Total Acres:		2,666
		(Acreages are approximate.)

AMHT Parcels  
■ Retain  
■ Exchange

Land Owner/Manager  
■ Federal - USFS  
■ State of Alaska  
■ Other



Date Printed: August 29, 2012 V4

0 0.5 1 1.5 2 Miles

This is a representation of the land ownership/management in the area. For specific legal descriptions and rules and regulations related to the use or sale of these lands, please contact the appropriate land manager.

# Mount Bradley Trail (Jumbo), Juneau



# USFS – Shelter Cove Area

USFS LAND USE DESIGNATION

TIMBER PRODUCTION  
 MOD. LANDSCAPE  
 OGR

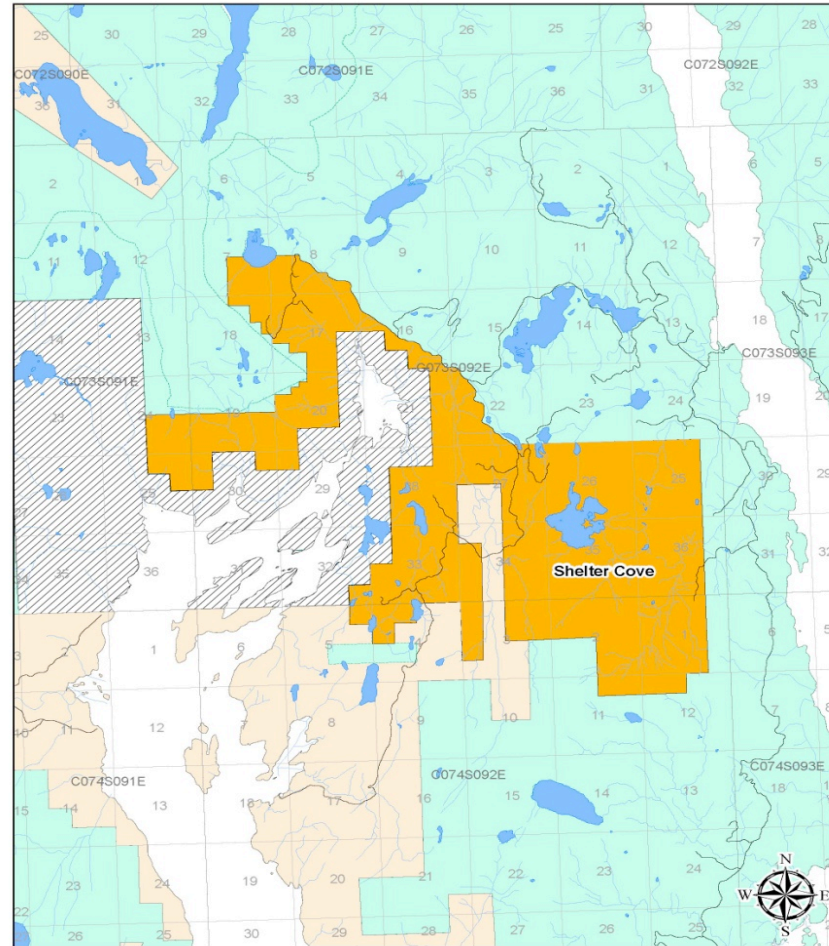

## Alaska Mental Health Trust - U.S. Forest Service Proposed Administrative Land Exchange

- |  |   |
|--|---|
|  Mental Health Selected Areas   |  Federal Administration USFS |
|  State of Alaska              |  Other                       |
|  Other Federal Administration |   |

Shelter Cove  
 Selection: 8,170 Acres  
 (Acreage is approximate.)

0 0.5 1 1.5 2 Miles

Date Printed: August 2, 2012

This is a representation of the land ownership/management in the area. For specific legal descriptions and rules and regulations related to the use or sale of these lands, please contact the appropriate land manager.

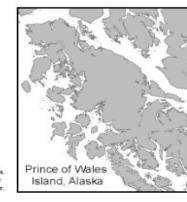

Prince of Wales  
 Island, Alaska

# USFS - Naukati

USFS LAND USE DESIGNATION  
 NORTH TIMBER PRODUCTION  
 WEST TIMBER PRODUCTION  
 MOD. LANDSCAPE  
 REC. RIVER  
 CENTRAL TIMBER PRODUCTION  
 EAST TIMBER PRODUCTION

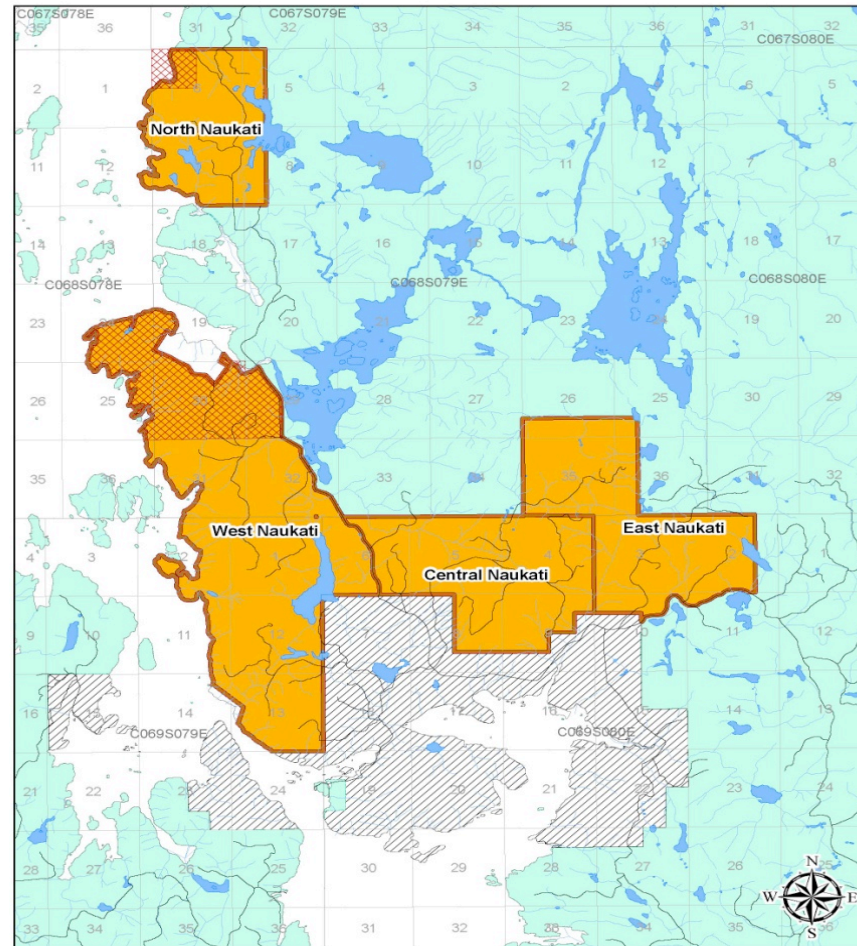

## Alaska Mental Health Trust - U.S. Forest Service Proposed Administrative Land Exchange

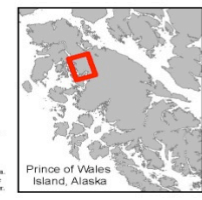
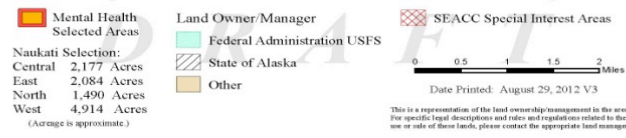

# USFS - HOLLIS

USFS LAND USE DESIGNATION

TIMBER PRODUCTION

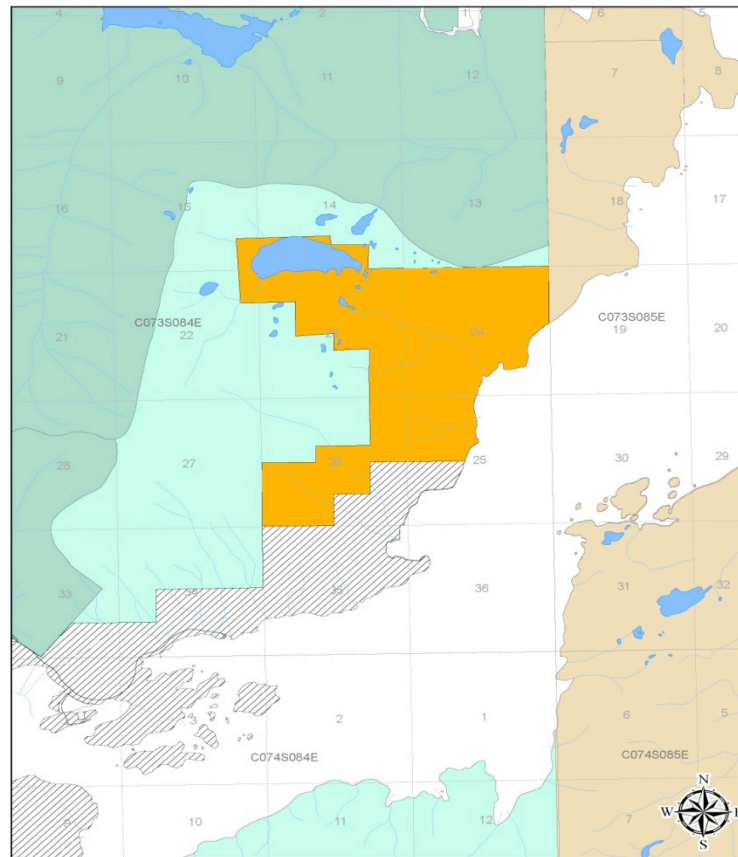

## Alaska Mental Health Trust - U.S. Forest Service Proposed Administrative Land Exchange

- |                              |                           |
|------------------------------|---------------------------|
| Mental Health Selected Areas | <b>Land Owner/Manager</b> |
| Federal Administration USFS  |                           |
| State of Alaska              |                           |
| Other                        |                           |
| Other Federal Administration |                           |

Hollis  
Selection: 1,544 Acres  
(Average is approximate.)

0 0.25 0.5 0.75 1  
Miles

Date Printed: August 29, 2012

This is a representation of the land ownership/management in the area. For specific legal descriptions and rules and regulations related to the use or sale of these lands, please contact the appropriate land manager.

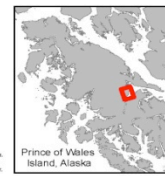

Prince of Wales  
Island, Alaska

# USFS – Ketchikan Niblack Project

USFS LAND USE DESIGNATION

TIMBER PRODUCTION

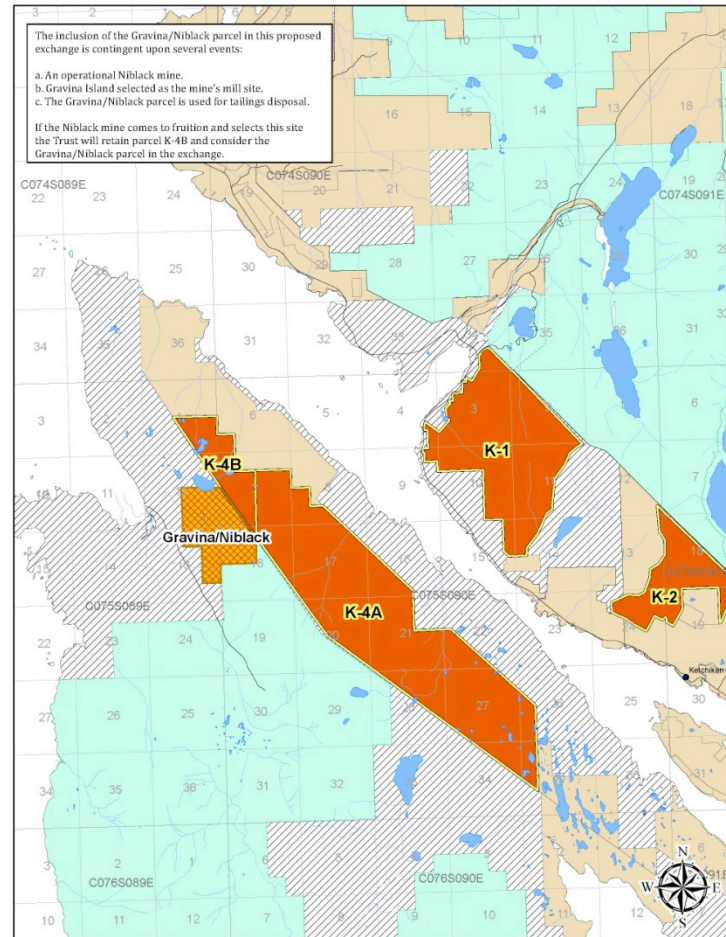

## Alaska Mental Health Trust - U.S. Forest Service Proposed Administrative Land Exchange

- Mental Health Selected Areas
  - Mental Health Exchange Areas
  - Tongass Futures Roundtable Special Interest Area
- Ketchikan Selection: 541 Acres  
(Average is approximate.)

- Land Owner/Manager
- Federal Administration USFS
  - State of Alaska
  - Other



This is a representation of the land ownership/management in the area. For specific legal descriptions and rules and regulations related to the use or sale of these lands, please contact the appropriate land manager.



Date Printed: September 19, 2012 V2